

WELSH

INNOVATION FROM THE GROUND UP



For Lease

Grand Oak Business Center I
2700 Blue Water Road
Eagan, Minnesota



- 99,353 square foot industrial manufacturing building
- 24' clear height
- Dock & drive-in loading
- Built in 1999
- Elegant glass line
- 320 parking spaces
- Property overlooks a 20-acre lake with walking trails
- Prime access to I-494, 35E & Highway 55

For more information contact:

Ted Carlson, CCIM, SIOR
952.897.7788
tcarlson@welshco.com

Evan Molde
952.897.7776
emolde@welshco.com

NAIWELSH

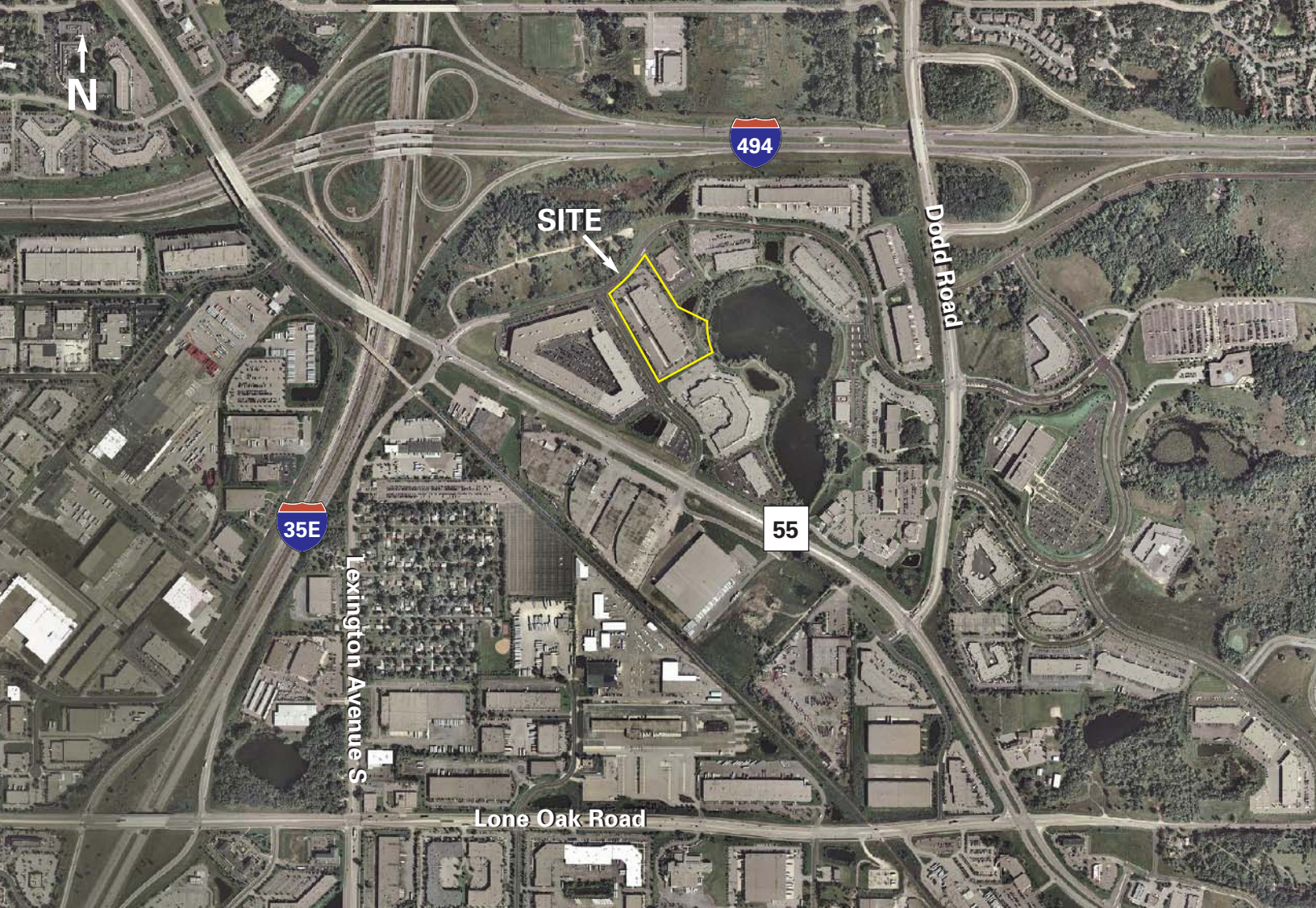

For more information contact:

Ted Carlson, CCIM, SIOR
952.897.7788
tcarlson@welshco.com

Evan Molde
952.897.7776
emolde@welshco.com



Grand Oak Business Ctr I For Lease

Building Address:	2700 Blue Water Road Eagan, Minnesota	Ted Carlson, CCIM, SIOR <ul style="list-style-type: none">• 952.897.7788• tcarlson@welshco.com
Building Square Feet:	99,353 square feet total	
Currently Available: Suite 300:	12,351 square feet total 3,941 square feet of office 8,410 square feet of warehouse	Evan Molde <ul style="list-style-type: none">• 952.897.7776• emolde@welshco.com
Ceiling Height:	24' clear	www.welshco.com
Loading:	Three (3) docks	
PID#:	10-30801-040-01	4350 Baker Road, Suite 400 Minnetonka, MN 55343 Tel: 952.897.7700 Fax: 952.842.7700
Power:	1600 amps/480 volts/3-phase	
Rental Rates:	\$9.50 psf office \$4.50 psf warehouse	
2010 (est.) CAM & Tax:	\$1.29 psf for CAM <u>\$2.05 psf for real estate taxes</u> \$3.41 psf total	
Comments:	<ul style="list-style-type: none">• Flexible spaces• Prime access to I-494, 35E & Hwy 55• Minutes from MSP International Airport• Restaurants & retail nearby• Local ownership & management	

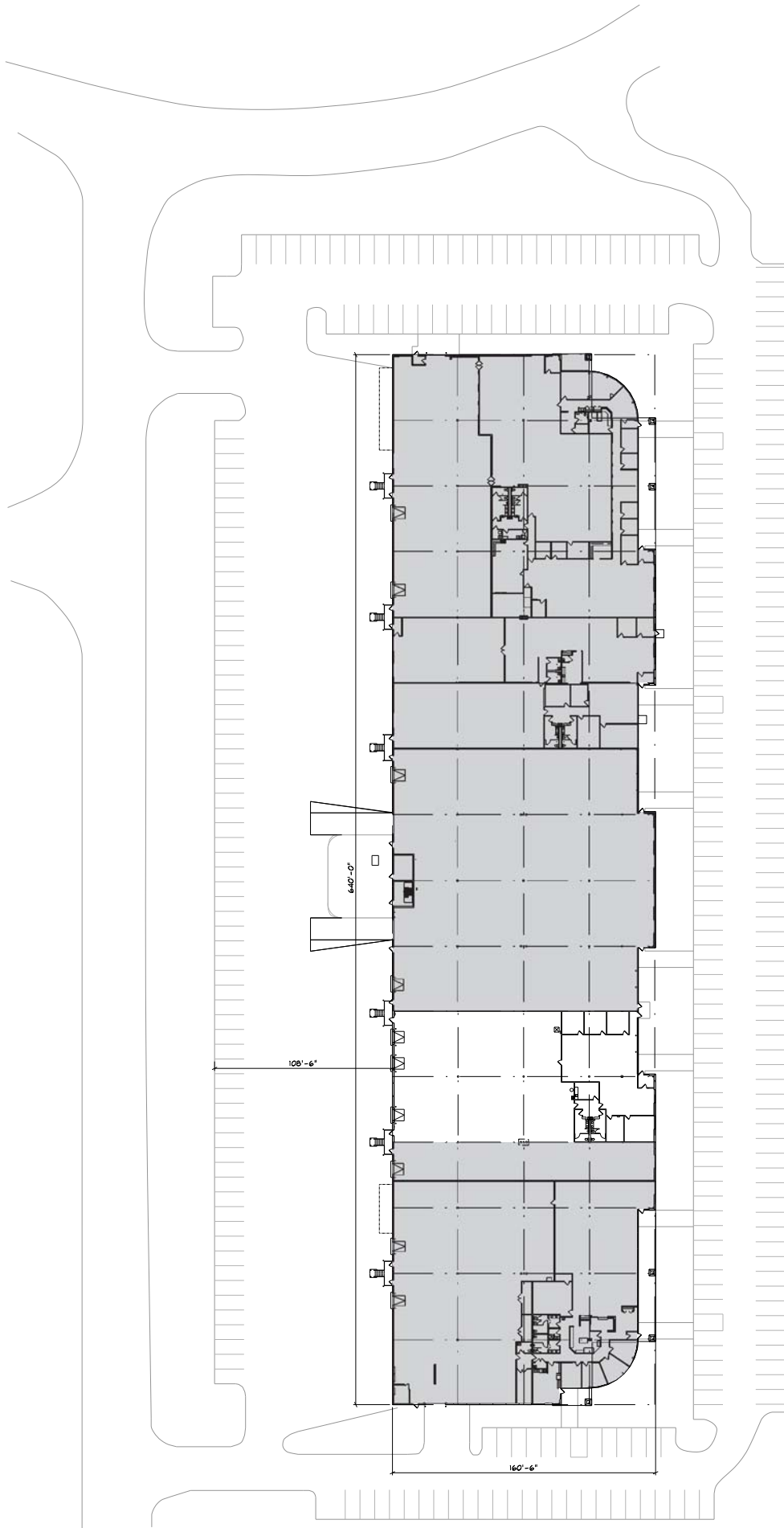

1 SITE PLAN

SCALE 1" = 40'-0"

0 20 40 60 80

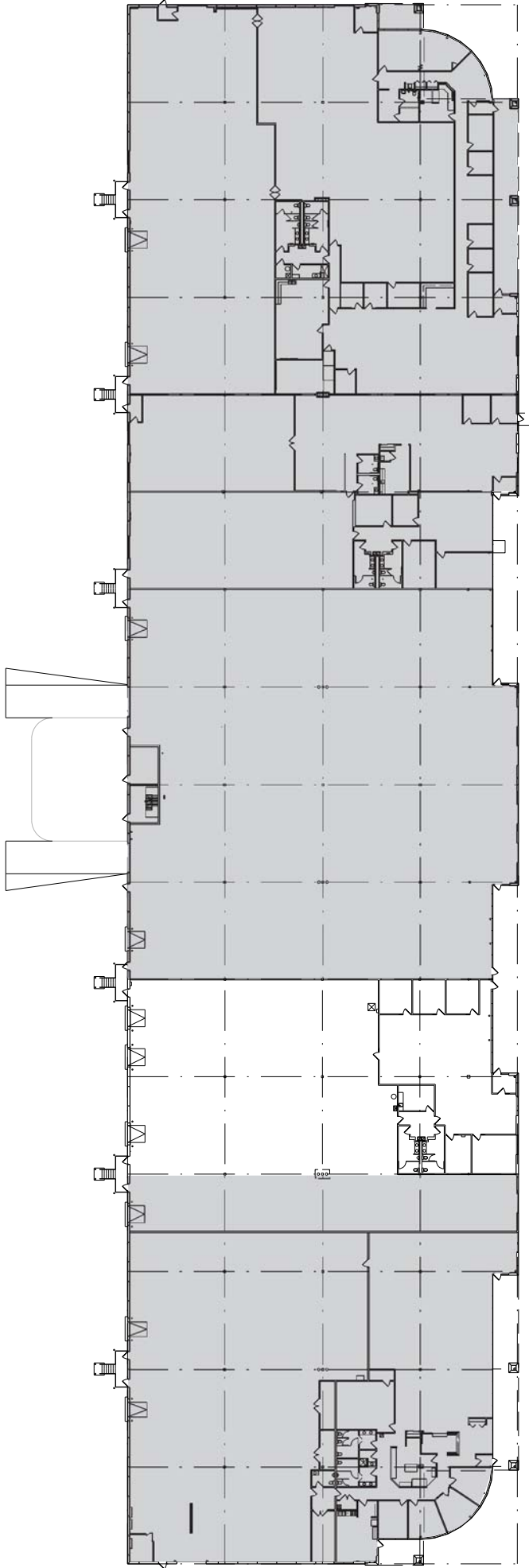

Suite 300

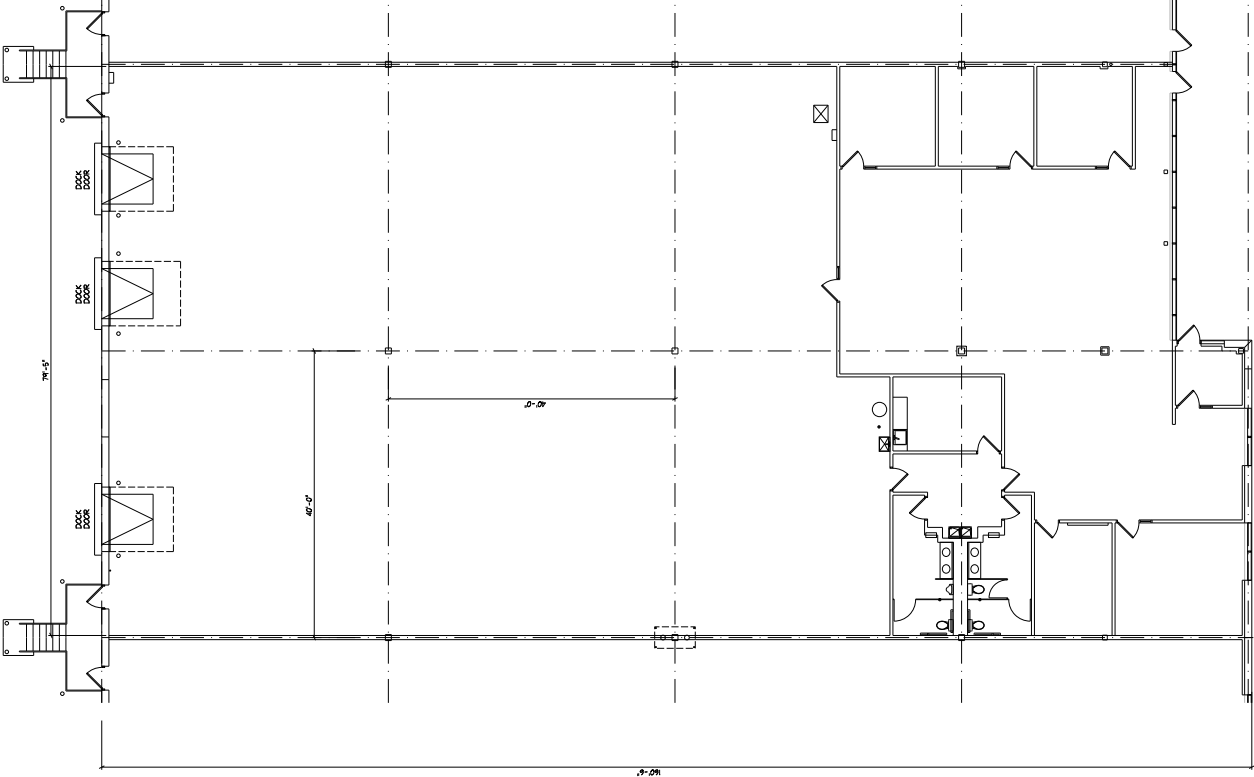

① FLOOR PLAN
SCALE 1/8" = 1'-0"

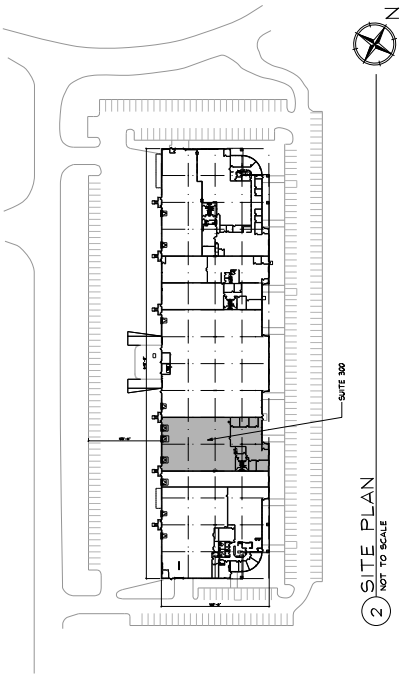

② SITE PLAN
NOT TO SCALE

BUILDING DATA:

TOTAL BUILDING AREA	97,285 SF
TOTAL PARKING	320
TYPICAL STRUCTURAL BAY	40'-0" X 40'-0"
TENANT DOCK DOORS	3
TENANT OFFICE AREA	3,941 SF
TENANT WAREHOUSE AREA	8,410 SF
TOTAL TENANT AREA	12,351 SF

THIS CONTRACT IS THE PROPERTY OF TUSHNETZ MONTGOMERY ARCHITECTS. IT IS TO BE USED ONLY FOR THE PROJECT AND SITE SPECIFICALLY IDENTIFIED HEREIN. NO PART OF THIS CONTRACT OR ANY INFORMATION CONTAINED HEREIN IS TO BE REPRODUCED OR TRANSMITTED IN ANY FORM OR BY ANY MEANS, ELECTRONIC OR MECHANICAL, INCLUDING PHOTOCOPYING, RECORDING, OR BY ANY INFORMATION STORAGE AND RETRIEVAL SYSTEM, WITHOUT THE WRITTEN CONSENT OF TUSHNETZ MONTGOMERY ARCHITECTS. ANY REPRODUCTION OR TRANSMISSION OF THIS CONTRACT OR ANY INFORMATION CONTAINED HEREIN WITHOUT THE WRITTEN CONSENT OF TUSHNETZ MONTGOMERY ARCHITECTS IS STRICTLY PROHIBITED. THE LICENSEE SHALL BE RESPONSIBLE FOR OBTAINING ALL NECESSARY PERMITS AND APPROVALS FROM THE APPROPRIATE AGENCIES AND AUTHORITIES. THE LICENSEE SHALL BE RESPONSIBLE FOR OBTAINING ALL NECESSARY PERMITS AND APPROVALS FROM THE APPROPRIATE AGENCIES AND AUTHORITIES. THE LICENSEE SHALL BE RESPONSIBLE FOR OBTAINING ALL NECESSARY PERMITS AND APPROVALS FROM THE APPROPRIATE AGENCIES AND AUTHORITIES.

DATE: _____ LICENSE #: _____
 SIGNATURE: _____
 TITLE: _____

Issue & Revision Dates
 DATE 09-06-10

2100491A
 EXISTING CONDITIONS
 A1.0
 © 2010 TUSHNETZ MONTGOMERY ARCHITECTS, INC.

TUSHNETZ MONTGOMERY ARCHITECTS
 7645 LYNDALE AVENUE SOUTH, SUITE 300
 EAGAN, MINNESOTA 55121
 TEL: 763-831-3333 FAX: 612-831-8832
 WWW.TUSHNETZMONTGOMERYARCHITECTS.COM

SUITE 300
 2700 BLUE WATER ROAD
 EAGAN, MINNESOTA 55121

Prepared For: